CENTRO DE CIÊNCIAS EXATAS E TECNOLOGIA

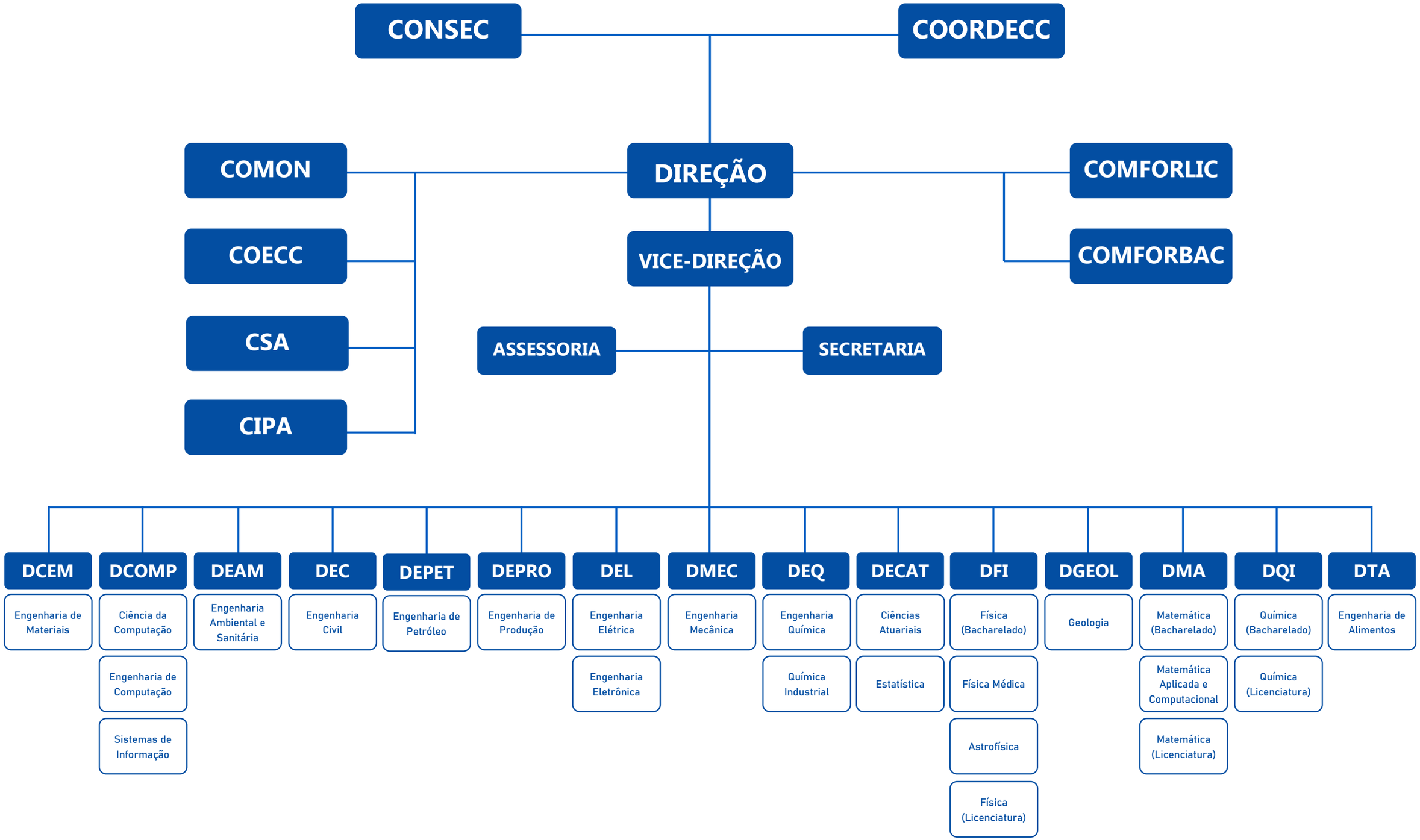

CCET | ufs

Fonte: CCET, 2022.